DISTRIBUCIÓN MAPA TOPOGRÁFICO DEL PRINCIPADO DE ASTURIAS (MTPA 1:5.000)

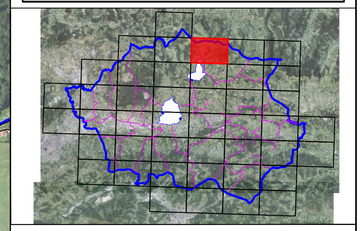

DISTRIBUCIÓN PLANOS INVENTARIO DE CAMINOS DEL CONCEJO DE SIERO

1	----	----
3	4	5
9	10	11

LEYENDA

- LÍMITE MUNICIPAL
- LÍMITE PARROQUIA (ORIENTATIVA)
- CAMINO PÚBLICO Y CÓDIGO
- CAMINO — DENOMINACIÓN CAMINO PÚBLICO
- QUINTANA — TOPÓNIMOS
- LÍMITE MUN. CON NOREÑA

LISTADO DE CAMINOS REPRESENTADOS EN LA HOJA

9001-D4C4C5P7-29444353	9042-C5P7-2953	9001-C5P8-2953	9044-C5P8-2953	9004-D5C5C6P9-29545363	9019-C5D5P9-295354	9029-C5P9-2953	9045-C5P9-2953	9003-C5P10-2953	9011-C5P10-2953	9018-C5P10-2953	9026-C5P10-2953	9012-C5C6P11-295363	9019-C5P11-2953	9008-C5C6P12-295363
9015-C4C5P7-294353	9042a-C5P7-2953	9002-C5P8-2953	9045-C5P8-2953	9005-C5P9-2953	9020-C5D5P9-295354	9030-C5P9-2953	9046-C5P9-2953	9004-C5P10-2953	9012-C5P10-2953	9019-C5P10-2953	9030-C5P10-2953	9013-C5C6P11-295363	9020-C5P11-2953	9009-C5P12-2953
9036-C4C5P7-294353	9043-C5P7-2953	9037-C5D5D4P8-29535444	9046-C5P8-2953	9006-C5P9-2953	9023-C5P9-2953	9031-C5D5P9-295354	9047-C5D5P9-295354	9005-C5P10-2953	9012a-C5P10-2953	9020-C5P10-2953	9002-C5C6P11-295363	9014-C5P11-2953	9021-C5P11-2953	9010-D5D6C6P12-29546463
9038-C4C5P7-294353	9044-C5P7-2953	9038-C5D5P8-295354	9047-C5P8-2953	9007-C5P9-2953	9024-C5P9-2953	9034-C5D5P9-295354	9070-C5D5P9-295354	9006-C5P10-2953	9013-C5P10-2953	9021-C5P10-2953	9003-C5C6P11-295363	9015-C5P11-2953	9022-C5P11-2953	9011-D5D6C6P12-29546463
9038a-C5P7-2953	9045-C5P7-2953	9039-C4C5P8-294353	9048-C5P8-2953	9015-C5P9-2953	9025-C5P9-2953	9041-C5D5P9-295354	9075-C5P9-2953	9007-C5P10-2953	9014-C5P10-2953	9022-C5P10-2953	9004-C5C6P11-295363	9016-C5P11-2953	9023-C5P11-2953	9028a-C5D5P9-295354
9039-C5P7-2953	9046-C5P7-2953	9040-C5P8-2953	9001-C5D5P9-295354	9016-C5P9-2953	9026-C5D5P9-295354	9042-C5P9-2953	9076-C5P9-2953	9008-C5P10-2953	9015-C5P10-2953	9023-C5P10-2953	9005-C5P11-2953	9017-C5P11-2953	9025-C5C6P11-295363	9023a-C5P10-2953
9040-C5P7-2953	9047-C4C5P7-294353	9041-C5P8-2953	9002-C5P9-2953	9017-C5P9-2953	9027-C5P9-2953	9043-C5D5P9-295354	9001-C5P10-2953	9009-C5P10-2953	9016-C5P10-2953	9024-C5P10-2953	9007-C5C6P11-295363	9018-C5P11-2953	9026-C5C6P11-295363	9001a-D4C4C5P7-29444353
9041-C5P7-2953	9053-C5P7-2953	9043-C5P8-2953	9003-C5C6P9-295363	9018-C5P9-2953	9028-C5D5P9-295354	9044-C5D5P9-295354	9002-C5P10-2953	9010-C5P10-2953	9017-C5P10-2953	9025-C5P10-2953	9008-C5C6P11-295363	9018a-C5P11-2953	9027-C5C6P11-295363	

AYUNTAMIENTO DE SIERO NEGOCIADO DE PATRIMONIO	T.A.G PATRIMONIO Manuel Pérez González	I.T. TOPOGRAFÍA MUNICIPAL Magdalena Nuño Palacio	ESCALAS GRAFICA	1/5.000 DIN A-1 ORIGINALES	TITULO INVENTARIO MUNICIPAL DE CAMINOS	DESIGNACION **SAN MARTIN DE ANES**	FECHA ENERO, 2021	PLANO N **4** HOJA **50-2953**